

2017-18
PROGRESS REPORT



the
Right

Brain
initiative



Celebrating
10
years!



2007
Formed
Visioning
Committee



2007
Secured
\$173,000 in local
public funds



2008
Received first private
funding from PGE
Foundation



2008
Publicly launched
The Right Brain
Initiative; 20
schools joined

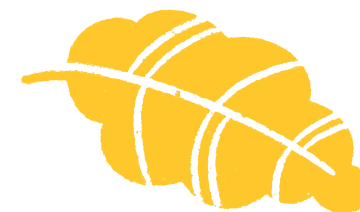

2008
Selected Young Audiences of
Oregon and SW Washington as
Implementation Partner



2008
Began professional development
workshop series for teachers and
teaching artists



Celebrating 10 Years

DEAR FRIENDS OF RIGHT BRAIN,

I remember vividly those early conversations in 2008 that planted the first seeds of what we now know as The Right Brain Initiative. We wondered how the community might work together to reinvigorate education for all students using creative expression. We wondered how we could ensure that every child had equitable access to the arts. And while it seemed lofty at the time, we were a tenacious bunch and there was no shortage of hope (nor good ideas).

In the end, our commitment paid off. That fall, Right Brain was launched in 20 schools across the Portland metro area. What we could only dream back then was how successful those conversations would be in launching such a lofty endeavor; a seed of love, creativity and determination that continues to grow, serving thousands of students each school year.

Looking back, I think, "Wow!" We really get the transformation! As the first private funder to invest in The Right Brain Initiative, PGE Foundation could not be prouder to see this program delivering on its promise to improve educational outcomes for K-8 students, sparking creativity and critical thinking, and nurturing problem-solving. Seeing firsthand the incredible impact this work has had on students, PGE Foundation continues to partner with Right Brain, having invested nearly \$200,000 over the last 10 years.

We are true believers in this work. I invite you to explore the pages that follow, which detail the story of how one brave, audacious seed of an idea has blossomed into such a remarkable, inspiring approach for educators, schools and classrooms region-wide.

Whether you have contributed via time, talent or treasure, thank you—now and always—for helping Right Brain grow and flourish, touching the lives of tens of thousands of children

“What we could
only dream back
then was how
successful those
conversations would
be in launching such
a lofty endeavor;
a seed of love,
creativity and
determination that
continues to grow,
serving thousands
of students
each year.”

throughout our community. The Right Brain Initiative is because of you.

Gratefully,
Kimberly Howard
Program Officer, PGE Foundation

Our Equation

What does it take to reinvigorate education and bring learning to life for all students?

FOR RIGHT BRAIN, it's through whole-school arts integration. In this approach to teaching, students engage in a creative process that connects an art form to another subject. Here you'll see the three key factors in our equation for success. What results is equitable learning opportunities that deepen understanding and help students think creatively and critically. Pure magic!

TEACHER
LEADERSHIP
TEAM



RIGHT BRAIN
SUPPORT AND
GUIDANCE



TEACHER
ARTIST
COLLABORATIONS



ALL STUDENTS
THINK
CREATIVELY AND
CRITICALLY

Arts Integration Leadership Teams (AILT) model arts integration for colleagues and tailor the school's professional development to meet the specific needs of their students.

Right Brain Arts Integration Specialists support teacher leadership teams by modeling arts-based instructional strategies, helping to connect strategies to artist residencies and guiding teachers in adopting arts integration as an on ongoing practice.

Teachers and artists collaboratively design a learning experience that connects an arts discipline with another subject. These residencies introduce new art forms—like drumming, dance, or printmaking—and allow students and teachers to learn directly from Right Brain teaching artists.

Students solve problems, generate and communicate new ideas, experiment, analyze, refine and take healthy risks.





2009

Provided first artist residencies in classrooms with a roster of 50 Right Brain artists.

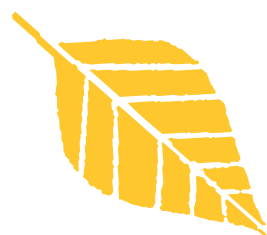

2010

Established partnership with the John F. Kennedy Center for the Performing Arts



2011

Awarded first federal funding from the National Endowment for the Arts (NEA)



2012

Added a record number of 14 new schools



2013

Achieved districtwide implementation in Gresham-Barlow, the first to serve all K-5 schools

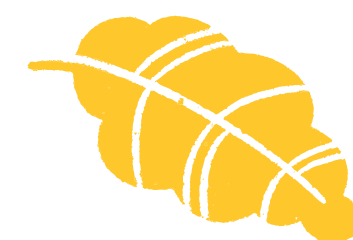

2014

Released report correlating above average test score gains with Right Brain participation

Who We Serve

We believe that all K-8 students deserve high-quality arts education, regardless of neighborhood, language or readiness to learn.

IN 2017-18, we could be found in 70 schools in urban, suburban and rural communities across Clackamas, Multnomah and Washington Counties. With a primary focus on equity, as Right Brain grows, we will prioritize expansion into schools with high populations of students of color, low-income students, English Language Learners, and/or in communities with geographically-limited resources.



29,630
STUDENTS

1% = Native American/Alaskan Native
5% = Asian/Pacific Islander
7% = African-American
8% = Multi-Ethnic
25% = Latino/Hispanic
55% = White

“We have a lot to learn from organizations like The Right Brain Initiative. We can apply what Marna shared during our Innovation Forum to help make sure that all students have a well-rounded education throughout the country.”

— CONGRESSWOMAN SUZANNE BONAMICI
HOUSE COMMITTEE ON EDUCATION AND THE WORKFORCE

1,754
TEACHERS
AND SCHOOL
STAFF



1,149
INTEGRATED
ARTIST
RESIDENCIES





2016

Piloted school-based full-faculty professional development



2017

Presented at National Council on the Arts at the invitation of NEA



2017

Launched first major fundraising event, SHIFT: an experiment in fashion design

Our Teaching Strategies

Right Brain Teachers use these arts based instructional strategies:

OBSERVATIONAL THINKING:

Close reading of visual information.

SNAPSHOT: Individual frozen picture using the body to review vocabulary.

TABLEAU: Group frozen picture using the body to express understanding of text.

CREATIVE MOVEMENT: Group movement to express understanding of text.

Teachers tell us these arts-based teaching strategies help:

Engage students

Reach a full range of learners

Deepen student understanding

WAYS IN WHICH TEACHERS' IMPLEMENTATION OF ARTS INTEGRATION STRATEGIES AFFECT STUDENTS AND THEIR LEARNING

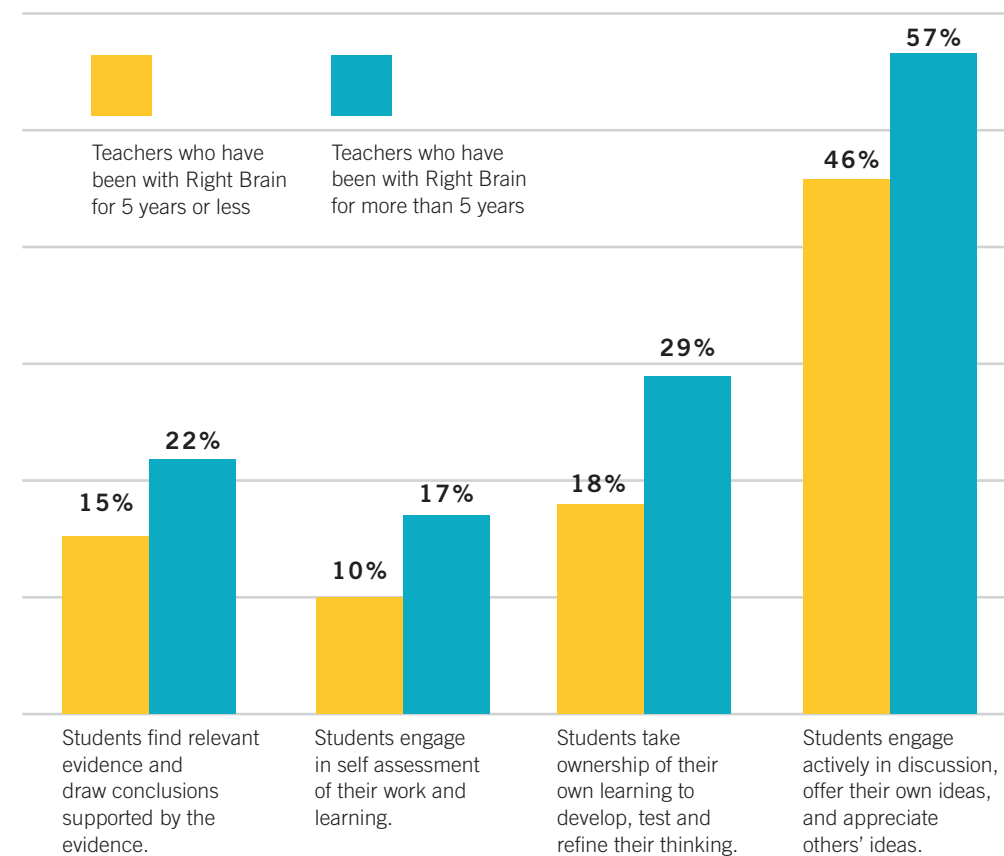

“The arts are a tool for thinking. They are another language with which students can make meaning and share their ideas.”

WHAT TEACHERS SAY

“People do not think in silos. Right Brain kids see the connections between math and science and literacy. They learn by building connections.”



2018

Testified before the House Committee on Education and the Workforce at the Innovation Forum



2018

Identified teacher leadership teams at all 70 schools to support Right Brain implementation

Teacher Training

From the outset, Right Brain has been lauded for providing ongoing support to teachers, principals, and teaching artists with robust, research-based professional learning opportunities.

WE'VE ENGAGED MORE and more teachers and principals each year with the number of participants quadrupling in our first five years, growing from 77 to 305.

A 2013 program evaluation report showed that 75 percent of the 305 teachers who attended professional development workshops used Right Brain strategies as part of their regular classroom instruction. This was great news and we wondered how we could reach other teachers in Right Brain schools to achieve our equity goal of school-wide arts integration.

The answer came in 2016 when each school established a Right Brain teacher leadership team that was trained to facilitate peer-to-peer learning throughout the year. Now professional development is incorporated into school faculty meetings resulting in 812 teachers being trained in the 2017–18 school year.

“It is important for teachers who attended professional development to present to their peers rather than me, the principal. By providing opportunities for them to learn the strategies, go back to their classrooms and practice, then reflect together on how it went makes for real change.”

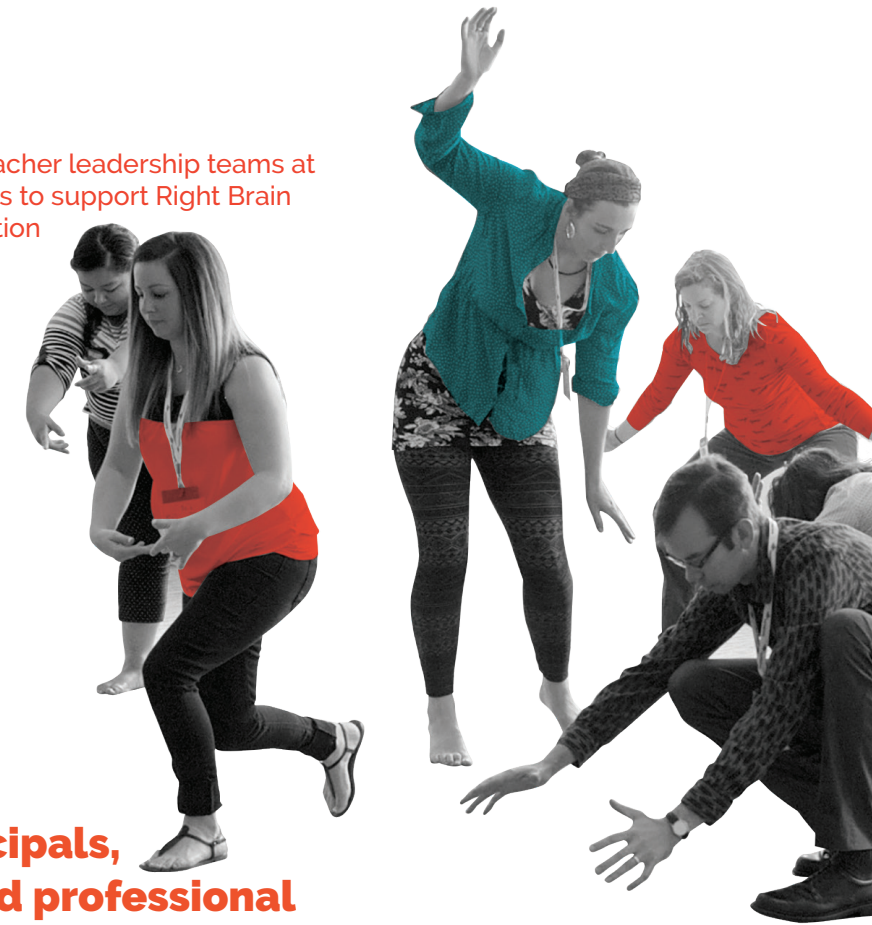

Measuring Our Impact

How do we know this program is working?

A **FIVE YEAR STUDY** released in 2014 revealed significant increase in the average annual state standardized test scores of students in Right Brain Schools.

Annual Gains on Oregon Standardized Tests

MORE THAN DOUBLED

In Reading and Math

&

JUMPED 10 TO 20x

For English Language Learners

LEARN MORE AT: bit.ly/2G5OQai



MORE SCHOOLS

IN 2008, The Right Brain Initiative began in 20 schools and that number has multiplied each year! Today you can find us in 69 schools across 8 districts and one Oregon Department of Education charter school.

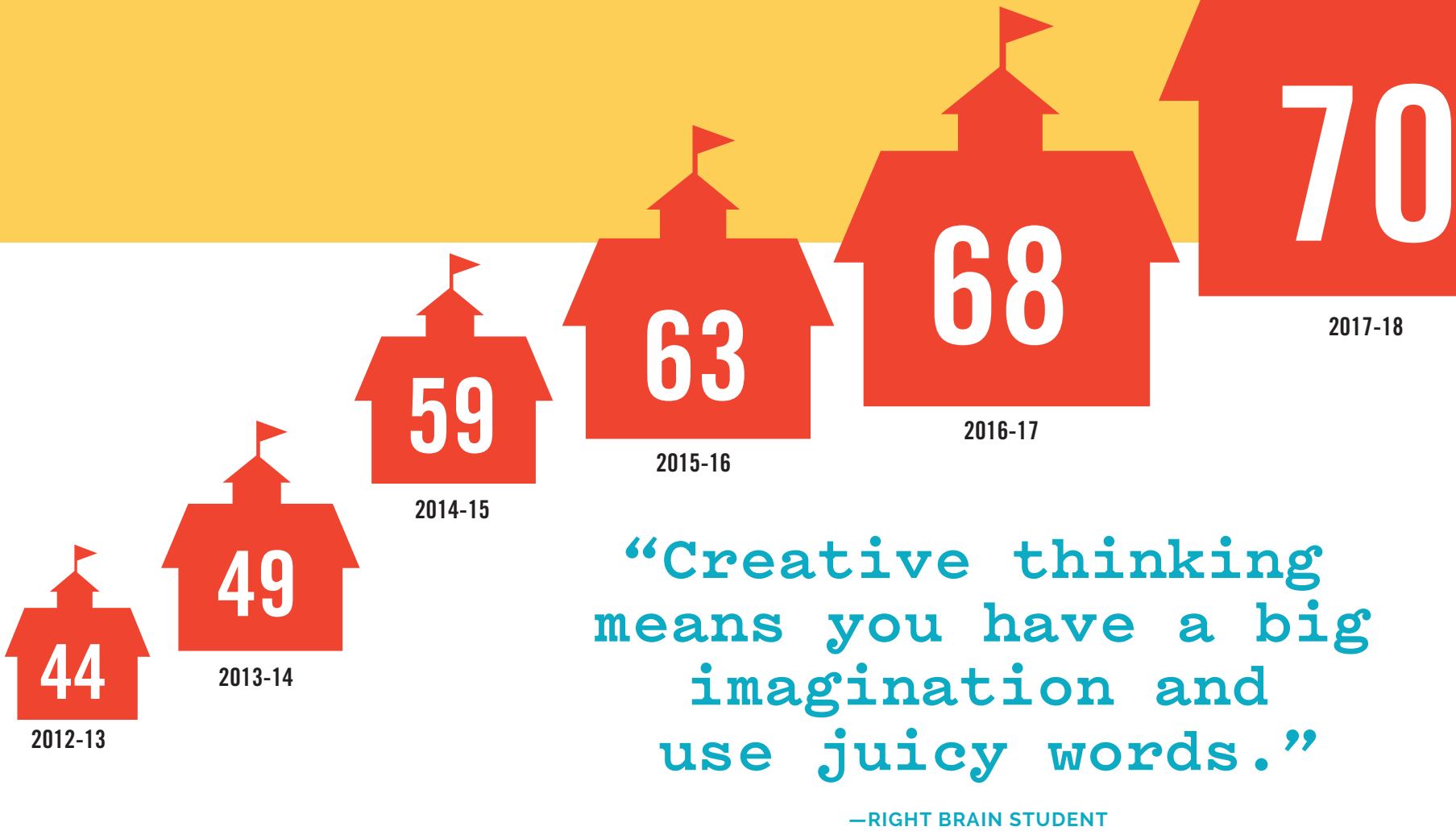
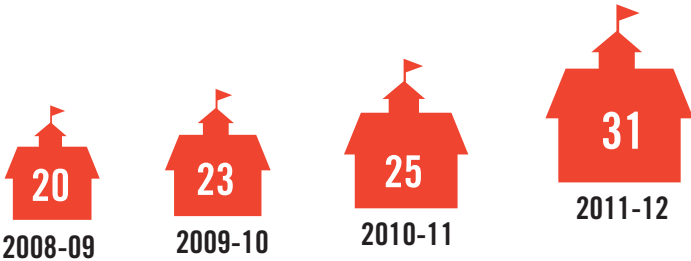

MORE TEACHERS TRAINED

NATURALLY, as the number of Right Brain schools grows so does the number of teachers attending professional development. Now a train-the-trainer model allows us to reach every teacher in every Right Brain school.

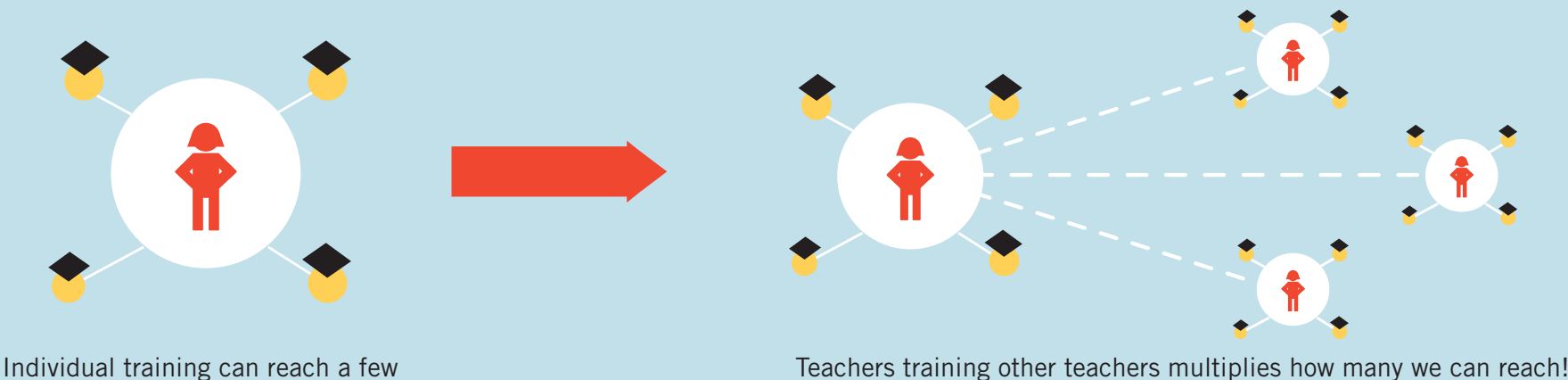

IMAGINE OUR FUTURE IMPACT ON STUDENTS

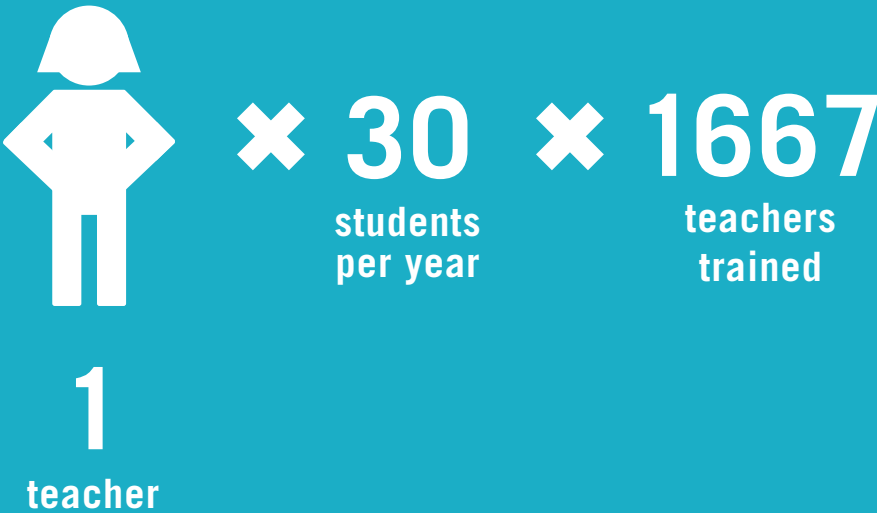

WHAT IF ONE Right Brain trained teacher reaches 30 students each year of a 20 year career? What if a student attends a school where every teacher regularly uses Right Brain Strategies? That puts The Right Brain Initiative well on its way as an agent of educational change.

× 20 years of teaching = 1,000,000+ students

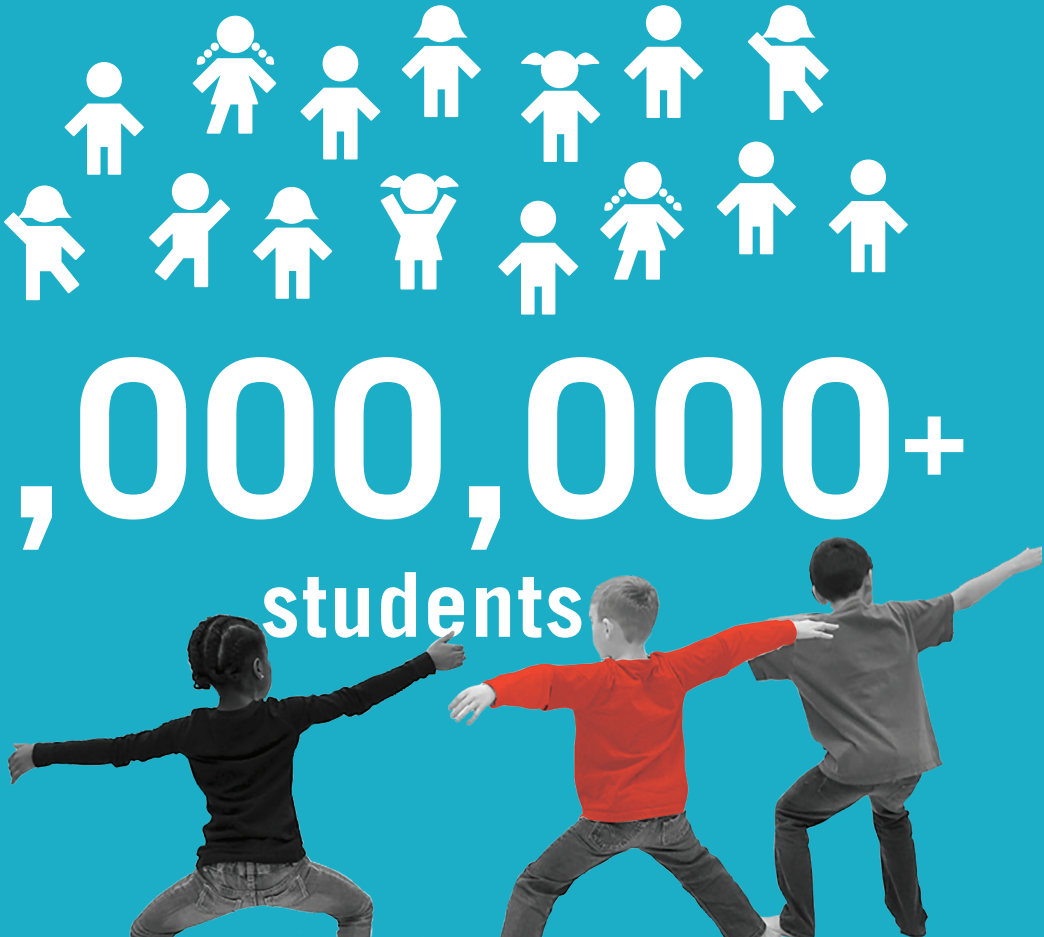

Funding

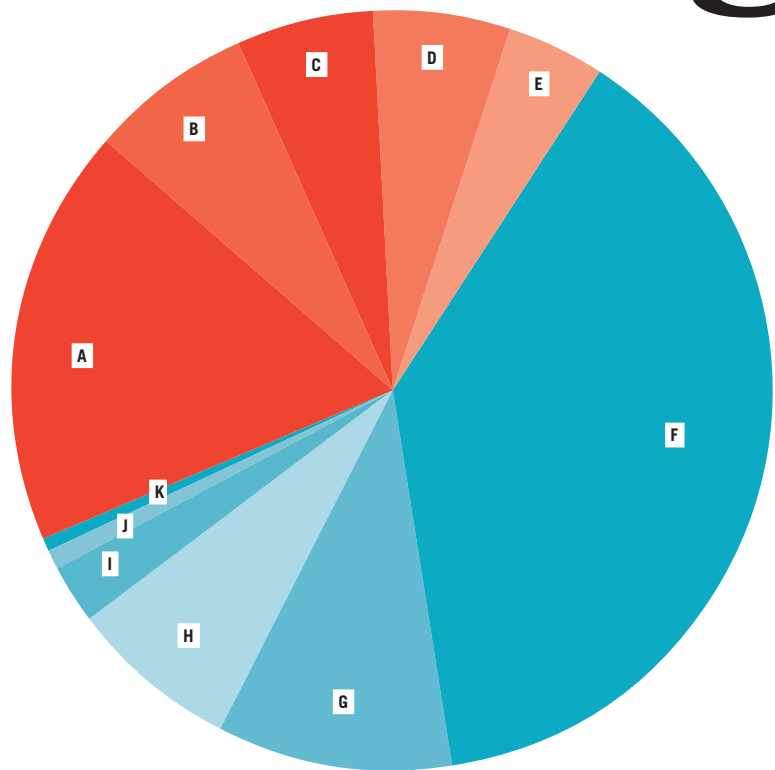

PRIVATE

A	FOUNDATION	\$226,776
B	CORPORATE	\$88,877
C	EARNED AND IN-KIND REVENUE	\$73,963
D	INDIVIDUAL	\$74,382
E	IN KIND	\$51,333

TOTAL PRIVATE FUNDS: **\$515,750**

PUBLIC

F	SCHOOL DISTRICT CONTRACTS	\$488,234
G	CITY OF PORTLAND	\$127,733
H	MULTNOMAH, CLACKAMAS, WASHINGTON COUNTIES	\$90,775
I	FEDERAL (NATIONAL ENDOWMENT FOR THE ARTS)	\$30,000
J	STATE (OREGON ARTS COMMISSION)	\$12,046
K	HILLSBORO ARTS AND CULTURE COUNCIL	\$5,000

TOTAL PUBLIC FUNDS: **\$753,788**

TOTAL **\$1,269,119**

PUBLIC SUPPORT



The Kennedy Center

FOUNDATION SUPPORT



DUBOIS CHARITABLE
LEAD TRUST

ju•bi•la•tion foundation

AHS Foundation

The Russell Colgate Fund at BNY Mellon

AIGA Portland

CORPORATE SUPPORT



FOUNDATION



WARBY PARKER

We Make



Wieden
Kennedy

Vibrant Table • Market of Choice • Portland Timbers Community Fund

Pinnacle Exhibits • Port of Portland • Poster Garden • Fred Meyer

The Team

INDIVIDUAL DONORS

Mandy Allen and Nate Allen
Adam Arnold
Kregg Arntson
Kristin Asai and Justin Mackewich
Linda Bagwell
Beatriz Barry
Amanda, Ben & Maisie Basom
Alan Bennett and Cari Bennett
Tim Bishop
Christine Bourdette
John Henry Bourke
Sharon Bourke
Cheryl Brendle
Verlea Briggs
Deb and Thom Brzoska
Paul Buescher and Patricia Buescher
Carol Bunten and Daniel Rosenberg
Karie Burch
Allen Burrell
Rebecca Burrell and Kevin Noonan
Eric Busch and Robin Busch
Kristin I. Calhoun and Tom Calhoun
Matt Carron
Greg Chapman
Joan Childs and Jerry Zaret
Cary Clarke and Meredith Dunn
Elizabeth Craven
Tracy Curtis
Eloise Damrosch and Gary Hartnett
Michael Davidson and Patricia Johnson
Sharon Dawson
Laura De Simone and Bill Roulette
Nancy Deal-Whitacre and Lance Deal
Jennifer Dolan and Jason Dolan
Jane Drew
John Drew
Katherine Drew
Shari Dunlop and Thomas Huminski
Katherine Durham
Phoebe Ebright and Grant Ebright
Ann Edlen
Ken Edwards and Ann Edwards
Rich Eichen and Suretta Geller
Terri Eloff
Tonya Elton
Kate Fagerholm

Sara Farrokhzadian and Sumeeth Bhat
Lindsey Ferguson
Sarah Ferguson and Richard VanRossum
Barbara Fishleder and John Wolfe
Erika Foin and Eric Houghton
Holley Franklin
Robin Friedman and Kathy Lombardi
Morgan Funes and Dustin Funes
Elizabeth Gallardo
Sharon Garner
Martha Gerrity
Steve Gold and Marian Gold
Elmor Gollay
Mike Golub
Lela Gonzales
Cheryl Grant
Norma Gregor
Jennifer Gruenemay
Chad Hadsell and Serra Hadsell
Barb Hall
John Hamer and Kirsten Chapman
Caroline Harris Crowne and Adrian Harris Crowne
William Hathaway and Elizabeth Hathaway
Jeff Hawthorne and Frank Palacios
Morton Henig
Mary Henning
Vicki Henschel
Janis Hill and Roger Hill
Jason Hosch and Janell Hosch
Windy Hovey and Brandon Womack
Kimberly Howard
Tom Hughes
Thomas Huminski
Kathleen Jackson
Deborah Jain
David Johnson
Matthew Jones and Kristin Mihalko
Robert Kaplan
Lucy Keating
Charis Kennedy
Krista Kennedy and Phong Ho
Karen Kervin
Teresa Ketelsen
Dina Khoury
Nick Khoury
Johanna Kim and Ernest Kim
Anne Kimberly
Cindy Knapp
Gretchen Kotler

Deborah Lee
Joy Leising
Esther Lerman Freeman
Susan Lienhart
Bruce Livingston
Stacia Loe
Stephanie Luciano
Ric Luyties
Jodi Maas and Mike Maas
Jack MacNichol
Peg Malloy
Sally Manafi
Rebecca Martin and Phil Martin
Andrew Martin
Jane Martin
Michelle Martin
Jennifer Matsumura and Jim Cooper
Mary Mayther-Slac and Gary Slac
Colin McClure
Carol McConnell
and Robert Hatt
Dwight McFaddin and Karen McFaddin
Anne E McLaughlin
Kelly Meador and Daniel Elwing
Kimberly Menig
Max Miller and Lori Miller
Corlice Mims
Alison Mitchell
Gail Mueller and Bob Mueller
Manchali Narayan
Linda Nelson
Susan Newman and Phil Goldsmith Newman
Angela Nicholas and Robert Nicholas
Daniel Norton and Kathy Norton
Robert Olds and Bonnie Weber Olds
Margaret Olney and Steve Marsh
Kally Pelkey
Yvonne Perez-Emerson
Jeffrey Peterson
Joel Phillips
Kay Pollack and David Pollack
Frances Portillo
Theresa Pridemore
Toby Query
Nancy Ranchel
Farrah Raqib
Deborah Redman and Donald Whittemore
Jane Ribadeneyra and Kelly Egan
Steven Rosenbaum and Christine Lundeen

Daniel Rosenberg
Joel Rotert and Joanna Lipske
Elizabeth Russel
Joan Roxane Russell and Chester Hiatt, Jr.
Brad Russell
Brandon Russell
Kelly Russell
Lizzie Russell
Mc Rydzewski
Lesly Sanocki and Manish Chandhok
Suzanne Savaria
Ryan Schenk
Bruce Scher
Jim Schlachter and Jan Schlachter
Gretchen Schneppe and Darby Granberry
Arlene Schnitzer
Suzanna Scott and Richard Scott
Michael Seely
Judy Shiprack and Bob Shiprack
Marjorie Skinner
Amy Solana and Dave Trost
Zach Spector
Stephen Stack
Marna Stalcup and Timothy Drilling
Charles Stanton
Christa Stout
John Sutter and Jennifer Sutter
Trisha Thoms
Stephanie Tolk
Jonnathan Triton
William Uicker and Rejina Injety
Scott Urbatsch and Jessica Duke
Cathy Varner
Cindy Walsh
Meghan Walsh
Diane Walton
Andrew Watson
Sutter Wehmeier and Anna Bell-Hibbs
Emily Weltman and Jake Magage
Sarah White
Jim Wilcox
Steven Wilker and Lainie Wilker
Beth Williams
Lisa Williams and Patrick Williams
Mandy Wilson
Jeffrey Work
Wendy Wray and Carter Wray
Catherine Zwicker

Supported in part by 1,000+ donors from the Arts Impact Fund of the Regional Arts & Culture Council

GOVERNING COMMITTEE

Kristin Asai
Kristin Brayson
Verlea Briggs
Chris Celauro
Katherine Durham
Julie Evans
Tom Hughes
Marvin Kaiser
Joy Leising
Bruce Livingston
Audrea Neville
Frances Portillo
Sarah Prevost

OPERATING COMMITTEE

Kristin Brayson
Tara Debois
Julie Evans
Kasandra Gruener
Lori Luna
Sam Maranto
Arcema Tovar
Tim Werner
Khaliyah Williams-Rodriguez

DEVELOPMENT COMMITTEE

Caleb Bourgeois
Katherine Drew
Phoebe Ebright
Kristen Engfors
Kate Fagerholm
Sara Farrokhzadian
Dwayne Hankins
Scott Kueney
Sarah Prevost
Jack MacNichol
Vincent Magee
Maya McFaddin-Bourgeois
Chad Seegmiller
Megan Zimmer

SHIFT: COMMITTEE 2018

Caleb Bourgeois
Verlea Briggs
Carrie Dickson
Katherine Drew
Phoebe Ebright
Kristen Engfors-Boess
Dwayne Hankins
Nancy Judd
Scott Kueney
Vincent McGee
Sarah Prevost
Ashley Renfrew
Jasmine Schneider
Chad Seegmiller

Ahmed Yusuf
Megan Zimmer

TEACHING ARTISTS

Bobby Abrahamson
Jan Abramovitz
Acts of Wonder
Al-Andalus
Albert Alter
Marjorie Anderson
Christian Barrios
BodyVox
Mark Caporaal
Dance Like the Stars
Disability Art and Culture Project
Lisa Eisenberg
Sarah Ferguson
Caren Graham
Daniel Granias
Hand 2 Mouth
Chloe Hight
Midori Hirose
Rick Huddle
Diane Jacobs
Julie Keefe
Ashley Klump
Korekara Taiko
David Loitz
Christine Martell
Tina McDermott
Kanani Miyamoto
Nancy Morris-Judd
Lulu Moonwood Murakami
Subashini Ganesan
Pamela Norris
NW Children's Theater
Karie Oakes
Caroline Oakley
Obo Addy Legacy Project
Oregon Ballet Theatre
Oregon Children's Theatre
Mo Phillips
Luciana Proano
Red Yarn Productions
Greta Pederson
Peggy Ross
Aaron Nigel Smith
Darlene Solomon-Rogers
Carl Sweets
Mike Yager

REPORT DESIGN BY

Fort Wick

ILLUSTRATIONS BY

Lauren Klinkhammer

SCHOOL DISTRICTS

Corbett School District
Gresham-Barlow School District
Hillsboro School District
North Clackamas School District

Oregon Trail School District
Parkrose School District
Portland Public Schools
Reynolds School District
Oregon Department of Education Sponsored Charter

RIGHT BRAIN PARTNERS

Young Audiences, *Residency Partner*
Deborah Brzoska, *Professional Development Partner*
Victoria Lukich, *Research and Evaluation Partner*

The John F. Kennedy Center
for the Performing Arts,
National Partner

2018 PROGRESS REPORT

411 NW PARK AVENUE, STE. 101
PORTLAND, OR 97209

the Right Brain Initiative



THE RIGHT BRAIN INITIATIVE is a sustainable arts education partnership of public schools, government, foundations, business and the cultural community.

Help us bring creativity to all 110,000 K-8 students in the Portland metro region.

Read more about Right Brain at

TheRightBrainInitiative.org

411 NW Park Avenue, Suite 101, Portland, OR 97209 / 503.823.5111



Regional Arts & Culture Council

The Right Brain Initiative is a program of the Regional Arts & Culture Council, a 501(c)(3) arts services agency serving Clackamas, Multnomah and Washington Counties, Oregon. **racc.org**